OFFICE OF SCIENTIFIC AND TECHNICAL AFFAIRS (OSTA)
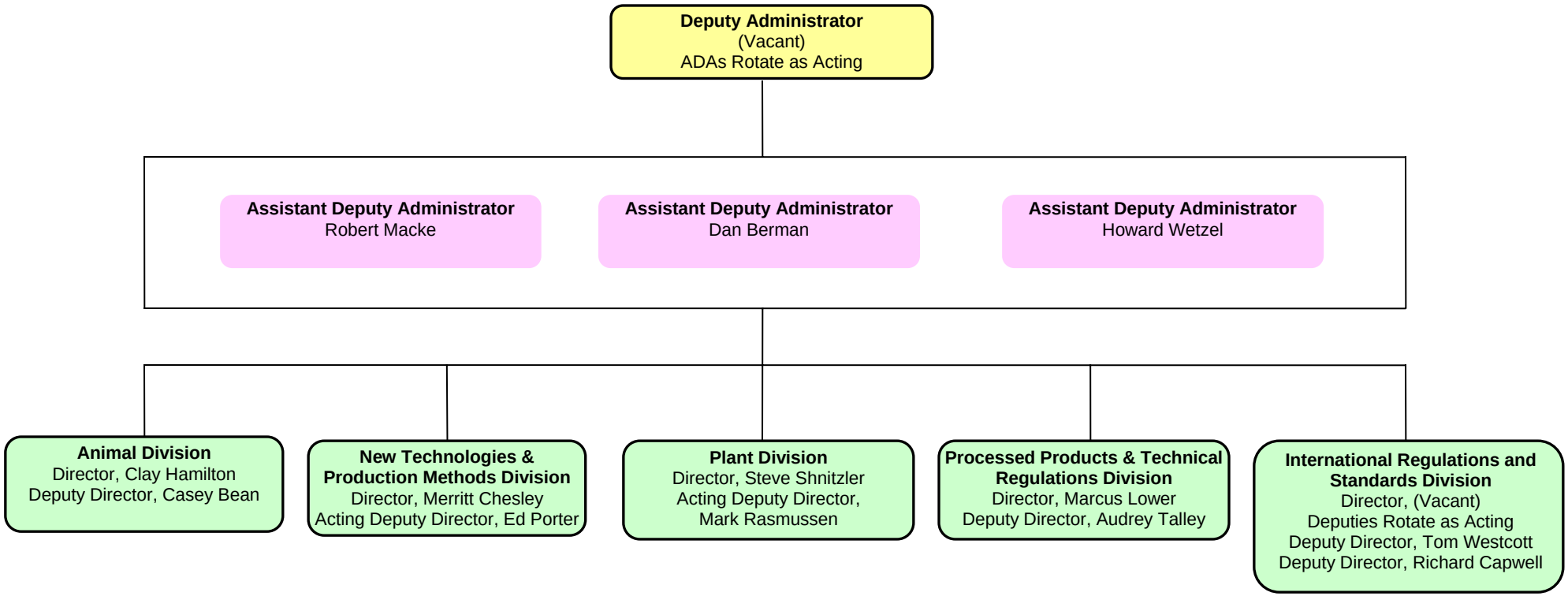
Foreign Agricultural Service